



# Archbishop's Gala

All proceeds benefit the scholarship programs of the Today & Tomorrow Educational Foundation

## 15th Annual ARCHBISHOP'S GALA APRIL 25, 2024

We invite you to join the Most Reverend Archbishop Mitchell Rozanski for the 15th Annual Archbishop's Gala at the Ritz-Carlton in Clayton. Your participation in this joyful celebration will help us raise scholarship dollars for the Today and Tomorrow Educational Foundation, enabling us to serve even more children. Together we can transform a child's educational journey.

### Sponsorship Opportunities

|            |          |
|------------|----------|
| Presenting | \$50,000 |
| Platinum   | \$25,000 |
| Gold       | \$15,000 |
| Silver     | \$10,000 |
| Bronze     | \$5,000  |
| Program    | \$2,500  |



To sponsor the Archbishop's Gala or for more information, scan the code or visit [TTEF-STL.org/Archbishops-Gala](https://TTEF-STL.org/Archbishops-Gala)

# Your Impact

TOGETHER WE CAN MAKE A DIFFERENCE FOR OUR CHILDREN, OUR SCHOOLS AND OUR COMMUNITY

Your sponsorship provides faith based educational opportunities for deserving children in our community. This gift provides them with the foundation for a lifetime of success.

# 5,578

## Scholarships Provided in 2023 - 2024

### 80%

TTEF Alumni Attending College Prep High Schools



### 100%

TTEF Scholarship Recipients Graduate 8<sup>th</sup> Grade

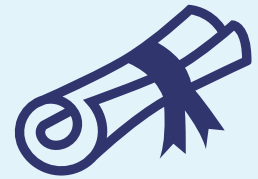

### 88%

TTEF Alumni Enrolled in Post-Secondary Education



### 99%

TTEF Alumni Graduate High School



TODAY & TOMORROW

CHANGING THE FUTURE — ONE CHILD AT A TIME



15th Annual

# Archbishop's Gala

## Reply Sheet

Name \_\_\_\_\_

Organization Name \_\_\_\_\_

Address \_\_\_\_\_

City \_\_\_\_\_ State \_\_\_\_\_ Zip Code \_\_\_\_\_

Phone Number \_\_\_\_\_ Email Address \_\_\_\_\_

Primary Contact \_\_\_\_\_

**YES!** Please count on our support:

|   |          |
|---|----------|
| <input type="checkbox"/> Presenting Sponsor | \$50,000 |
| <input type="checkbox"/> Platinum Sponsor   | \$25,000 |
| <input type="checkbox"/> Gold Sponsor       | \$15,000 |
| <input type="checkbox"/> Silver Sponsor     | \$10,000 |
| <input type="checkbox"/> Bronze Sponsor     | \$ 5,000 |
| <input type="checkbox"/> Program Sponsor    | \$ 2,500 |

Name as it should appear on marketing materials: \_\_\_\_\_

Do you plan to make use of your sponsor benefits:  Yes  No

**Or:**

**I plan to attend the Archbishop's Gala and would like to purchase:**

One table for ten @ \$5,000  Ticket(s) @ \$500 each

I am unable to participate however please accept my gift of \$\_\_\_\_\_

### Payment Methods:

Please make checks payable to Archbishop's Gala for the Today and Tomorrow Educational Foundation or you may register and pay online at [www.ttef-stl.org](http://www.ttef-stl.org).

### Please respond to:

Jackie Cordia, 20 Archbishop May Drive, St. Louis, MO 63119 | 314-792-7627 | [jackiecordia@archstl.org](mailto:jackiecordia@archstl.org)